



PUBLIC CONSULTATION CENTRE

FRONT STREET (UPPER) BRIDGE REHABILITATION

City of Belleville
Engineering and Development Services
March 19, 2026

FRONT STREET (UPPER) BRIDGE REHABILITATION

PROJECT INFORMATION

PROJECT OVERVIEW

What? Front Street (Upper) Bridge Rehabilitation.

Where? Upper Bridge, Front Street, Belleville.

Why? Deterioration over time requires bridge rehabilitation.

Start? Spring 2026.

Anticipated Completion? Fall 2026.

Budget? \$4,175,000.00.

PROJECT INFORMATION

BRIDGE HISTORY

- The Front Street Upper Bridge was constructed in 1930.
- The bridge underwent rehabilitation in 1992 and minor rehabilitation in 2003.
- Bridge conditions have deteriorated over time, and rehabilitation is required.

PROJECT INFORMATION

BRIDGE WORKS

- The existing curbs and cantilevered sidewalks will be removed and replaced with new curbs and sidewalk.
- Major structural components will be rehabilitated.
- Electrical components will be replaced and upgraded.
- The bridge deck will be waterproofed and resurfaced with new asphalt.

FRONT STREET (UPPER) BRIDGE REHABILITATION PROJECT INFORMATION

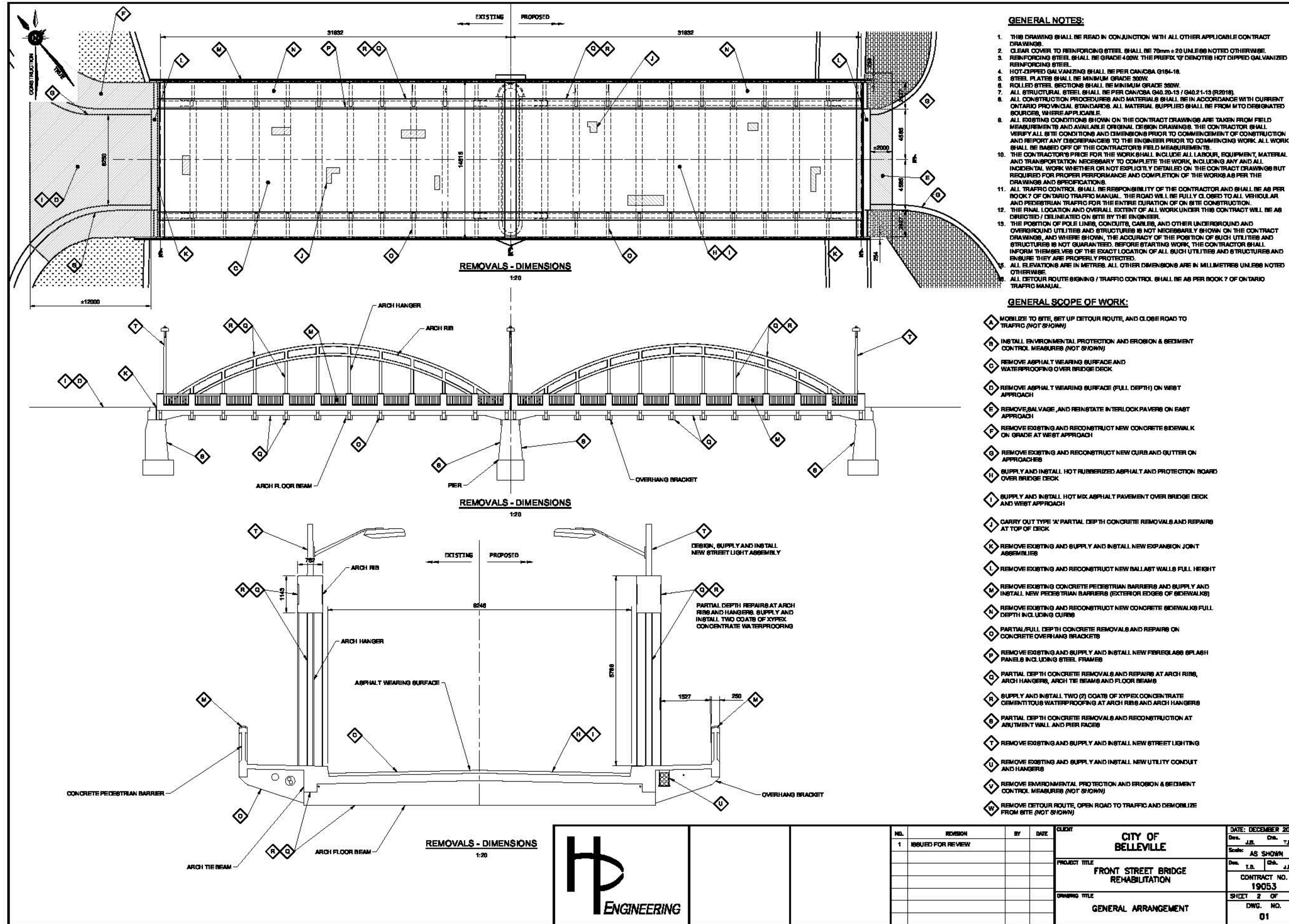

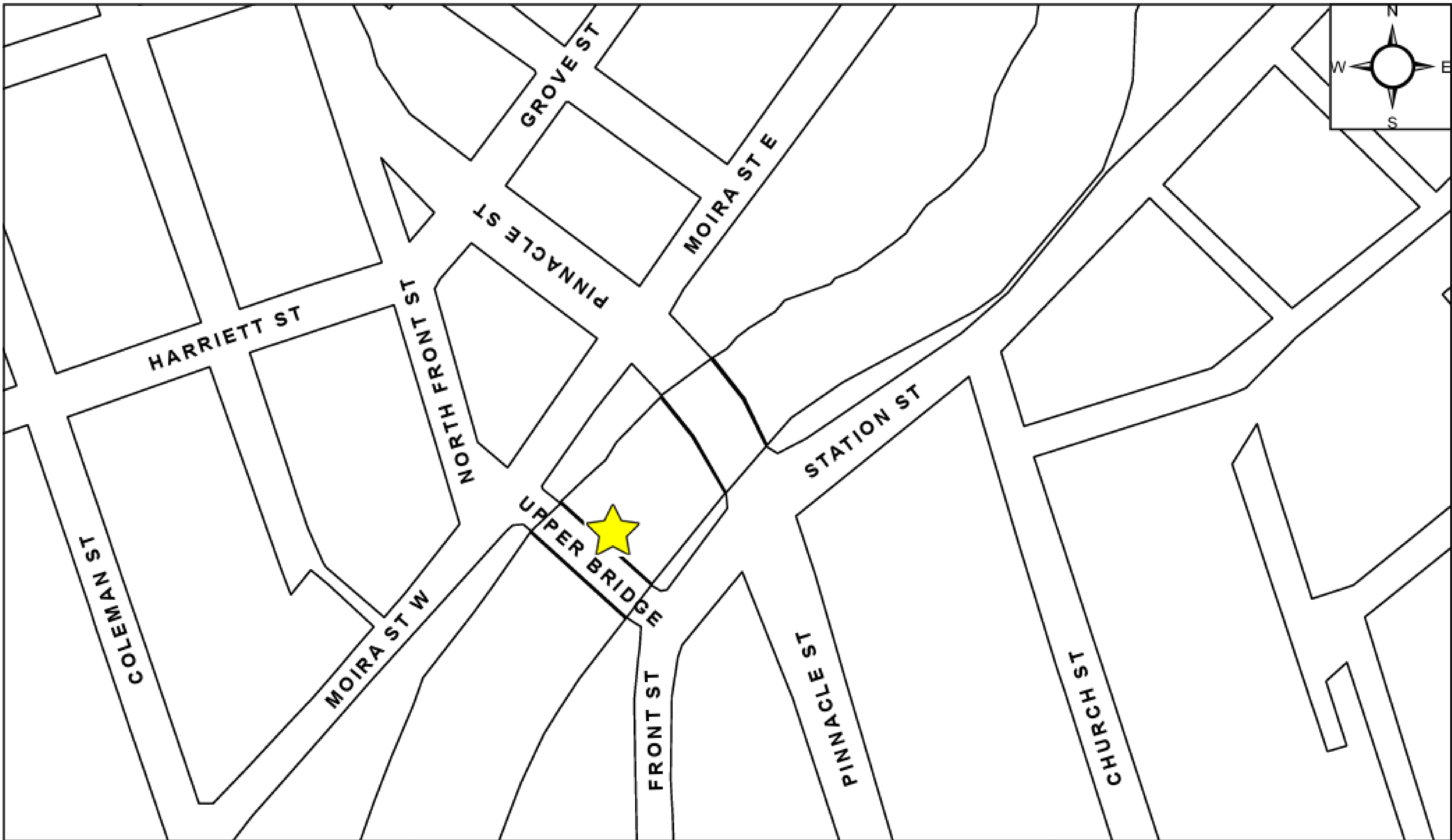

CITY OF BELLEVILLE
ENGINEERING & DEVELOPMENT
SERVICES DEPARTMENT

LOCATION MAP
UPPER BRIDGE



FRONT STREET (UPPER) BRIDGE REHABILITATION

TRAFFIC CONTROL

- For the duration of the Upper Bridge construction, the bridge will be closed to pedestrian and vehicle traffic.
- Detours and signage will be in place for both vehicles and pedestrians.
- The Riverside Trail will be closed in the vicinity of the Bridge throughout active construction.

FRONT STREET (UPPER) BRIDGE REHABILITATION

TRAFFIC CONTROL

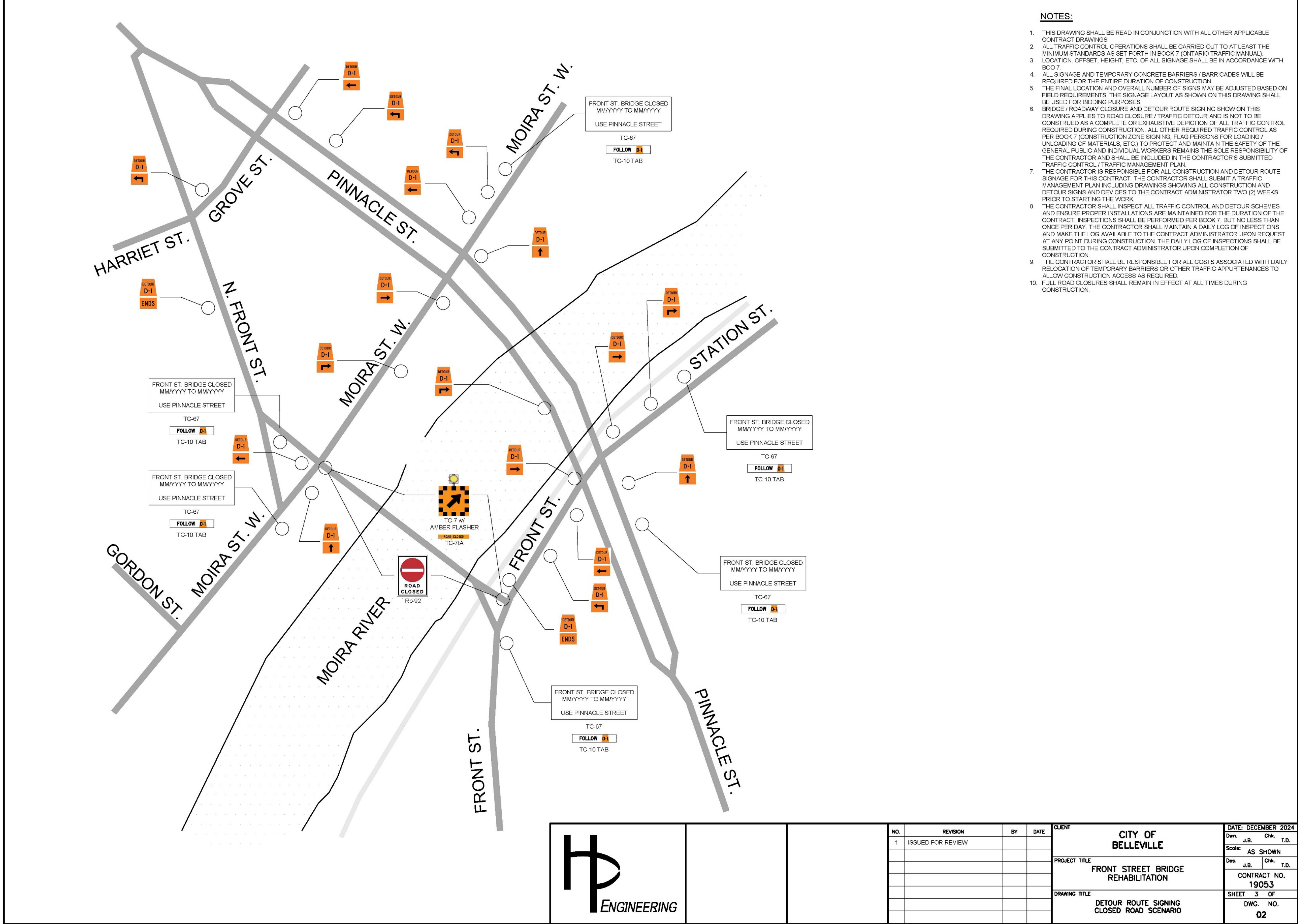

- NOTES:**
1. THIS DRAWING SHALL BE READ IN CONJUNCTION WITH ALL OTHER APPLICABLE CONTRACT DRAWINGS.
 2. ALL TRAFFIC CONTROL OPERATIONS SHALL BE CARRIED OUT TO AT LEAST THE MINIMUM STANDARDS AS SET FORTH IN BOOK 7 (ONTARIO TRAFFIC MANUAL).
 3. LOCATION, OFFSET, HEIGHT, ETC. OF ALL SIGNAGE SHALL BE IN ACCORDANCE WITH BOOK 7.
 4. ALL SIGNAGE AND TEMPORARY CONCRETE BARRIERS / BARRICADES WILL BE REQUIRED FOR THE ENTIRE DURATION OF CONSTRUCTION.
 5. THE FINAL LOCATION AND OVERALL NUMBER OF SIGNS MAY BE ADJUSTED BASED ON FIELD REQUIREMENTS. THE SIGNAGE LAYOUT AS SHOWN ON THIS DRAWING SHALL BE USED FOR BIDDING PURPOSES.
 6. BRIDGE / ROADWAY CLOSURE AND DETOUR ROUTE SIGNING SHOWN ON THIS DRAWING APPLIES TO ROAD CLOSURE / TRAFFIC DETOUR AND IS NOT TO BE CONSTRUED AS A COMPLETE OR EXHAUSTIVE DEPICTION OF ALL TRAFFIC CONTROL REQUIRED DURING CONSTRUCTION. ALL OTHER REQUIRED TRAFFIC CONTROL AS PER BOOK 7 (CONSTRUCTION ZONE SIGNING, FLAG PERSONS FOR LOADING / UNLOADING OF MATERIALS, ETC.) TO PROTECT AND MAINTAIN THE SAFETY OF THE GENERAL PUBLIC AND INDIVIDUAL WORKERS REMAINS THE SOLE RESPONSIBILITY OF THE CONTRACTOR AND SHALL BE INCLUDED IN THE CONTRACTOR'S SUBMITTED TRAFFIC CONTROL / TRAFFIC MANAGEMENT PLAN.
 7. THE CONTRACTOR IS RESPONSIBLE FOR ALL CONSTRUCTION AND DETOUR ROUTE SIGNAGE FOR THIS CONTRACT. THE CONTRACTOR SHALL SUBMIT A TRAFFIC MANAGEMENT PLAN INCLUDING DRAWINGS SHOWING ALL CONSTRUCTION AND DETOUR SIGNS AND DEVICES TO THE CONTRACT ADMINISTRATOR TWO (2) WEEKS PRIOR TO STARTING THE WORK.
 8. THE CONTRACTOR SHALL INSPECT ALL TRAFFIC CONTROL AND DETOUR SCHEMES AND ENSURE PROPER INSTALLATIONS ARE MAINTAINED FOR THE DURATION OF THE CONTRACT. INSPECTIONS SHALL BE PERFORMED PER BOOK 7, BUT NO LESS THAN ONCE PER DAY. THE CONTRACTOR SHALL MAINTAIN A DAILY LOG OF INSPECTIONS AND MAKE THE LOG AVAILABLE TO THE CONTRACT ADMINISTRATOR UPON REQUEST AT ANY POINT DURING CONSTRUCTION. THE DAILY LOG OF INSPECTIONS SHALL BE SUBMITTED TO THE CONTRACT ADMINISTRATOR UPON COMPLETION OF CONSTRUCTION.
 9. THE CONTRACTOR SHALL BE RESPONSIBLE FOR ALL COSTS ASSOCIATED WITH DAILY RELOCATION OF TEMPORARY BARRIERS OR OTHER TRAFFIC APPURTENANCES TO ALLOW CONSTRUCTION ACCESS AS REQUIRED.
 10. FULL ROAD CLOSURES SHALL REMAIN IN EFFECT AT ALL TIMES DURING CONSTRUCTION.

	NO.			REVISION	BY	DATE	CLIENT	CITY OF BELLEVILLE		DATE: DECEMBER 2024
	1			ISSUED FOR REVIEW				PROJECT TITLE		Scale: AS SHOWN
							DRAWING TITLE		CONTRACT NO. 1905.3	
							DETOUR ROUTE SIGNING CLOSED ROAD SCENARIO		SHEET 3 OF 02	
									DWG. NO. 02	



FRONT STREET (UPPER) BRIDGE REHABILITATION

TRAFFIC CONTROL

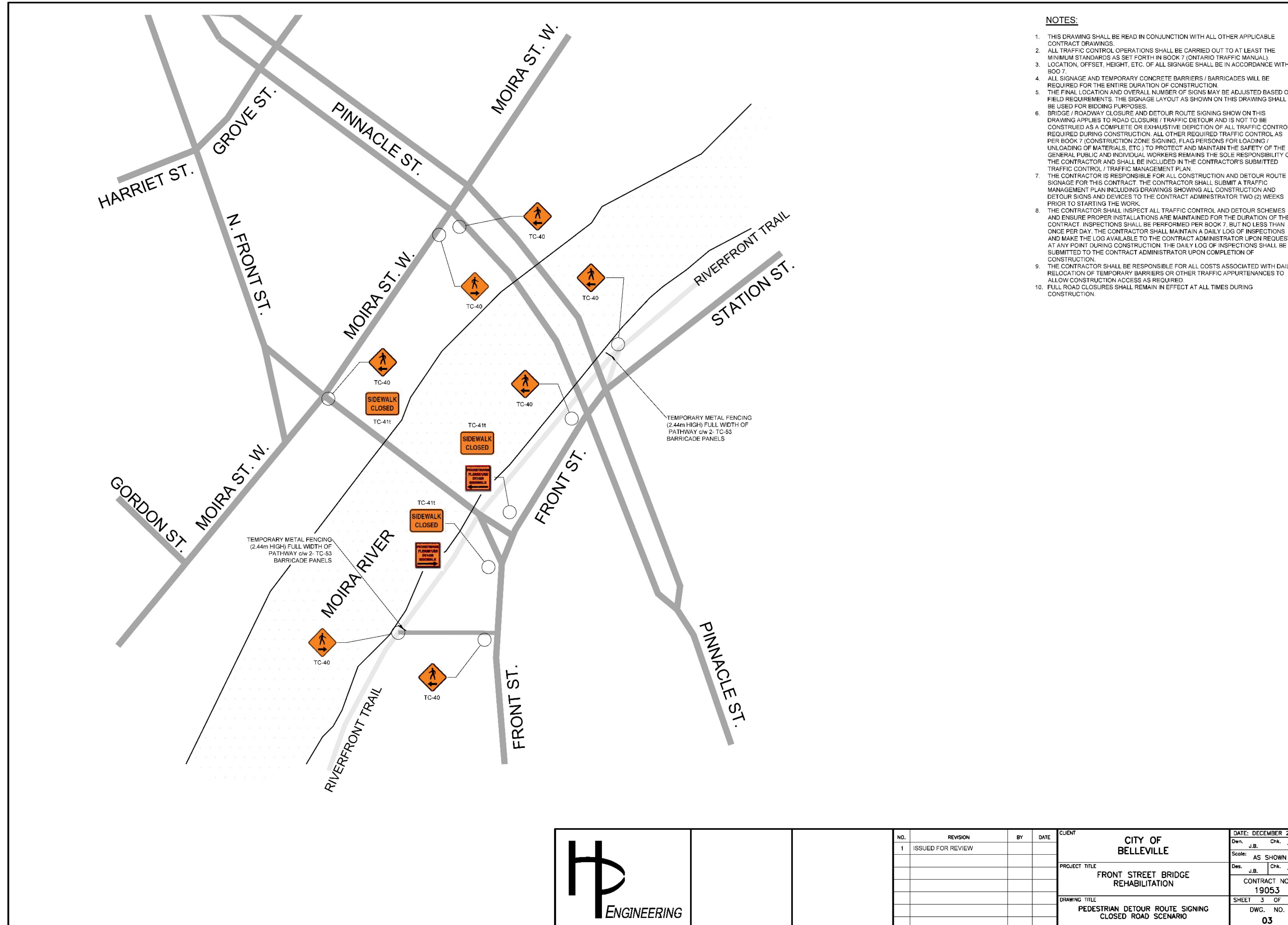

- NOTES:**
1. THIS DRAWING SHALL BE READ IN CONJUNCTION WITH ALL OTHER APPLICABLE CONTRACT DRAWINGS.
 2. ALL TRAFFIC CONTROL OPERATIONS SHALL BE CARRIED OUT TO AT LEAST THE MINIMUM STANDARDS AS SET FORTH IN SOO 7 (ONTARIO TRAFFIC MANUAL).
 3. LOCATION, OFFSET, HEIGHT, ETC. OF ALL SIGNAGE SHALL BE IN ACCORDANCE WITH SOO 7.
 4. ALL SIGNAGE AND TEMPORARY CONCRETE BARRIERS / BARRICADES WILL BE REQUIRED FOR THE ENTIRE DURATION OF CONSTRUCTION.
 5. THE FINAL LOCATION AND OVERALL NUMBER OF SIGNS MAY BE ADJUSTED BASED ON FIELD REQUIREMENTS. THE SIGNAGE LAYOUT AS SHOWN ON THIS DRAWING SHALL BE USED FOR BIDDING PURPOSES.
 6. BRIDGE / ROADWAY CLOSURE AND DETOUR ROUTE SIGNING SHOWN ON THIS DRAWING APPLIES TO ROAD CLOSURE / TRAFFIC DETOUR AND IS NOT TO BE CONSTRUED AS A COMPLETE OR EXHAUSTIVE DEPICTION OF ALL TRAFFIC CONTROL REQUIRED DURING CONSTRUCTION. ALL OTHER REQUIRED TRAFFIC CONTROL AS PER BOOK 7 (CONSTRUCTION ZONE SIGNING, FLAG PERSONS FOR LOADING / UNLOADING OF MATERIALS, ETC.) TO PROTECT AND MAINTAIN THE SAFETY OF THE GENERAL PUBLIC AND INDIVIDUAL WORKERS REMAINS THE SOLE RESPONSIBILITY OF THE CONTRACTOR AND SHALL BE INCLUDED IN THE CONTRACTOR'S SUBMITTED TRAFFIC CONTROL / TRAFFIC MANAGEMENT PLAN.
 7. THE CONTRACTOR IS RESPONSIBLE FOR ALL CONSTRUCTION AND DETOUR ROUTE SIGNAGE FOR THIS CONTRACT. THE CONTRACTOR SHALL SUBMIT A TRAFFIC MANAGEMENT PLAN INCLUDING DRAWINGS SHOWING ALL CONSTRUCTION AND DETOUR SIGNS AND DEVICES TO THE CONTRACT ADMINISTRATOR TWO (2) WEEKS PRIOR TO STARTING THE WORK.
 8. THE CONTRACTOR SHALL INSPECT ALL TRAFFIC CONTROL AND DETOUR SCHEMES AND ENSURE PROPER INSTALLATIONS ARE MAINTAINED FOR THE DURATION OF THE CONTRACT. INSPECTIONS SHALL BE PERFORMED PER BOOK 7, BUT NO LESS THAN ONCE PER DAY. THE CONTRACTOR SHALL MAINTAIN A DAILY LOG OF INSPECTIONS AND MAKE THE LOG AVAILABLE TO THE CONTRACT ADMINISTRATOR UPON REQUEST AT ANY POINT DURING CONSTRUCTION. THE DAILY LOG OF INSPECTIONS SHALL BE SUBMITTED TO THE CONTRACT ADMINISTRATOR UPON COMPLETION OF CONSTRUCTION.
 9. THE CONTRACTOR SHALL BE RESPONSIBLE FOR ALL COSTS ASSOCIATED WITH DAILY RELOCATION OF TEMPORARY BARRIERS OR OTHER TRAFFIC APPURTENANCES TO ALLOW CONSTRUCTION ACCESS AS REQUIRED.
 10. FULL ROAD CLOSURES SHALL REMAIN IN EFFECT AT ALL TIMES DURING CONSTRUCTION.

	NO.	REVISION	BY	DATE	CLIENT	DATE: DECEMBER 2024	
						Dwn. J.B. Chk. T.D.	Scale: AS SHOWN
	1	ISSUED FOR REVIEW				PROJECT TITLE	
						FRONT STREET BRIDGE REHABILITATION	
						CONTRACT NO. 19053	
						DRAWING TITLE	
						PEDESTRIAN DETOUR ROUTE SIGNING CLOSED ROAD SCENARIO	
						SHEET 3 OF 03	
						DWG. NO. 03	



FRONT STREET (UPPER) BRIDGE REHABILITATION

PUBLIC CONSULTATION CENTRE

Thank you for your participation.

We want to hear from you. Please complete a comment sheet at today's Public Consultation Centre. You may also submit your comment by email or online. Contact information is provided on the comment sheet.

This presentation can be viewed on the City's Get Involved webpage.

All comments are requested by April 3, 2026.